

Patient report

Bio-Rad DATE: 05/29/2019
D-10 TIME: 03:27 PM
S/N: #DJ4I016123 Software version: 4.20-2
Sample ID: 10372833
Injection date 05/29/2019 02:46 PM
Injection #: 12 Method: HbA1c
Rack #: --- Rack position: 2

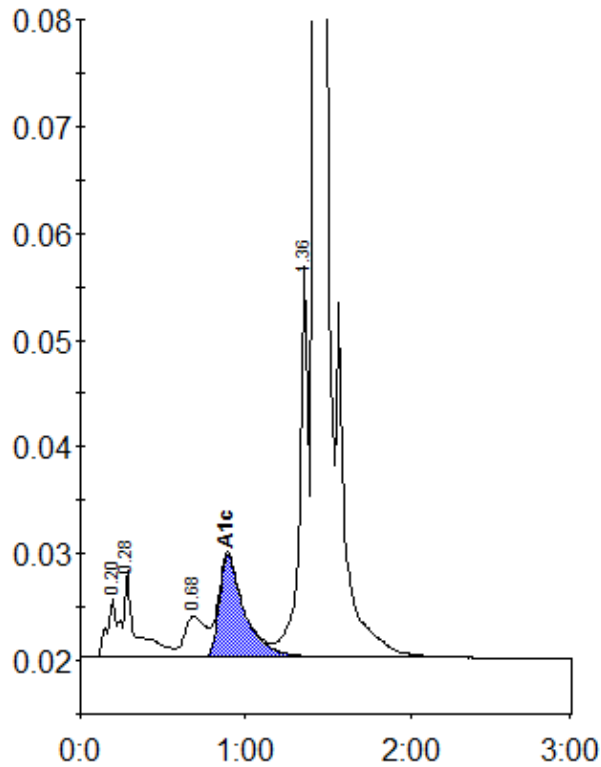

Peak table - ID: 10372833

Peak	R.time	Height	Area	Area %
A1a	0.20	5557	20640	0.8
A1b	0.28	8042	44785	1.8
LA1c/CHb-1	0.68	3793	33318	1.4
A1c	0.89	9553	101003	5.7
P3	1.36	36977	138646	5.6
A0	1.42	692710	2126472	86.3
Total Area:	2464863			

Concentration:	%
A1c	5.7